



CHRISTOPHER S.
UTSCHIG, P.E.

[illegible]NYS EDUCATION LAW

IT IS A VIOLATION OF THE LAW FOR ANY PERSON, UNLESS ACTING UNDER THE DIRECTION OF A LICENSED PROFESSIONAL, TO ALTER AN ITEM IN ANY WAY, IF AN ITEM BEARING THE SEAL OF A LICENSED PROFESSIONAL IS ALTERED. THE ALTERING LICENSED PROFESSIONAL SHALL AFFIX TO THEIR ITEM THEIR SEAL AND THE NOTATION "ALTERED BY" FOLLOWED BY THEIR SIGNATURE AND THE DATE OF SUCH ALTERATION, AND A SPECIFIC DESCRIPTION OF THE ALTERATION.

The first step in the process of identifying the appropriate level of care for a child is to determine whether the child has a mental health problem. This can be done through a clinical interview with the child and/or parents, as well as through standardized assessment tools. Once a diagnosis has been established, the next step is to assess the severity of the problem and the child's functional impairment. This information is used to guide the selection of the most appropriate level of care, which may range from outpatient therapy to residential treatment.

DATE: JULY 01, 2024	DWG. NO.: LP=1
PROJECT NO.: 24-014	
DRAWING BY: ARQ	
CHECKED BY: CSU & JBH	

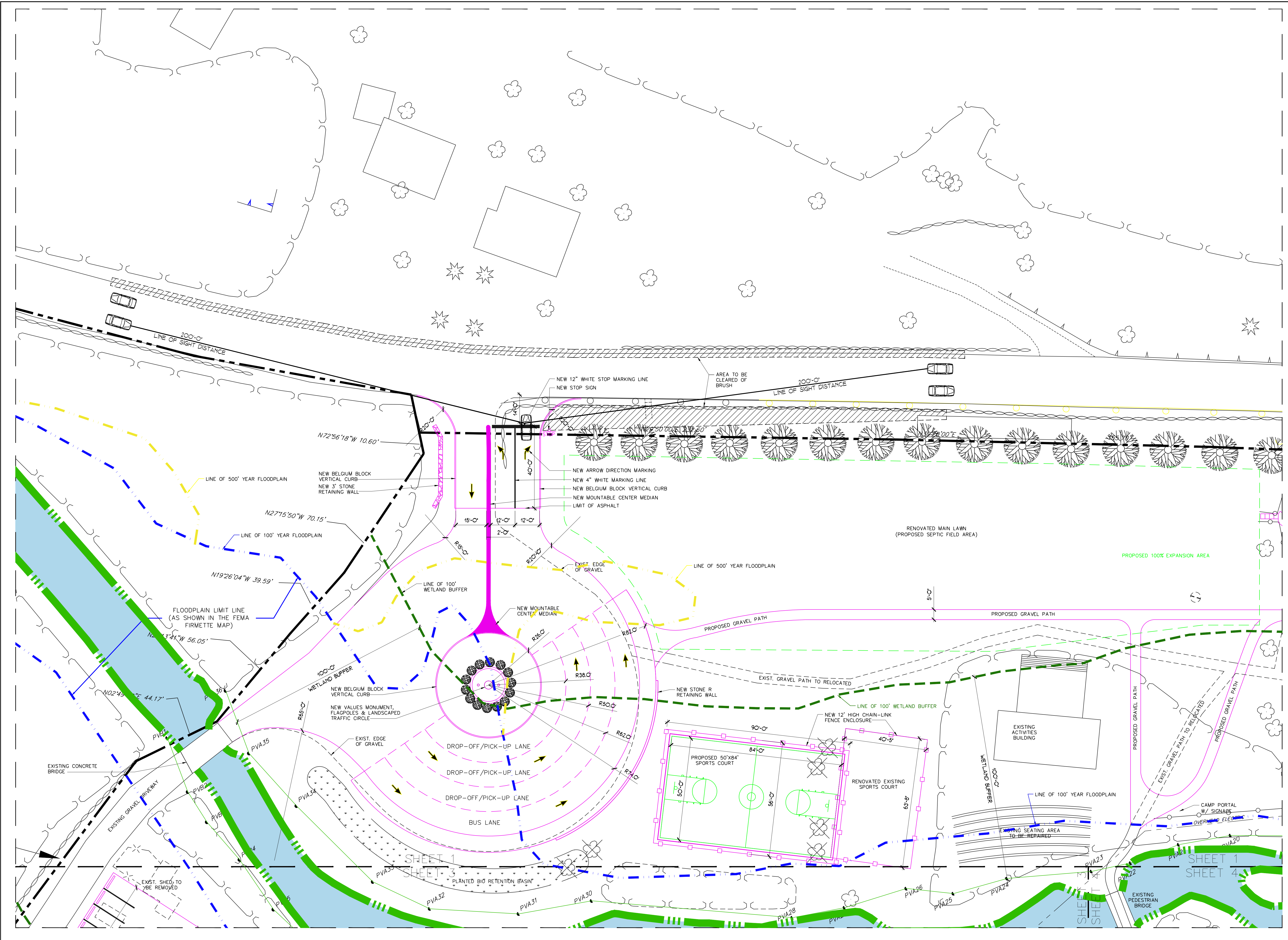

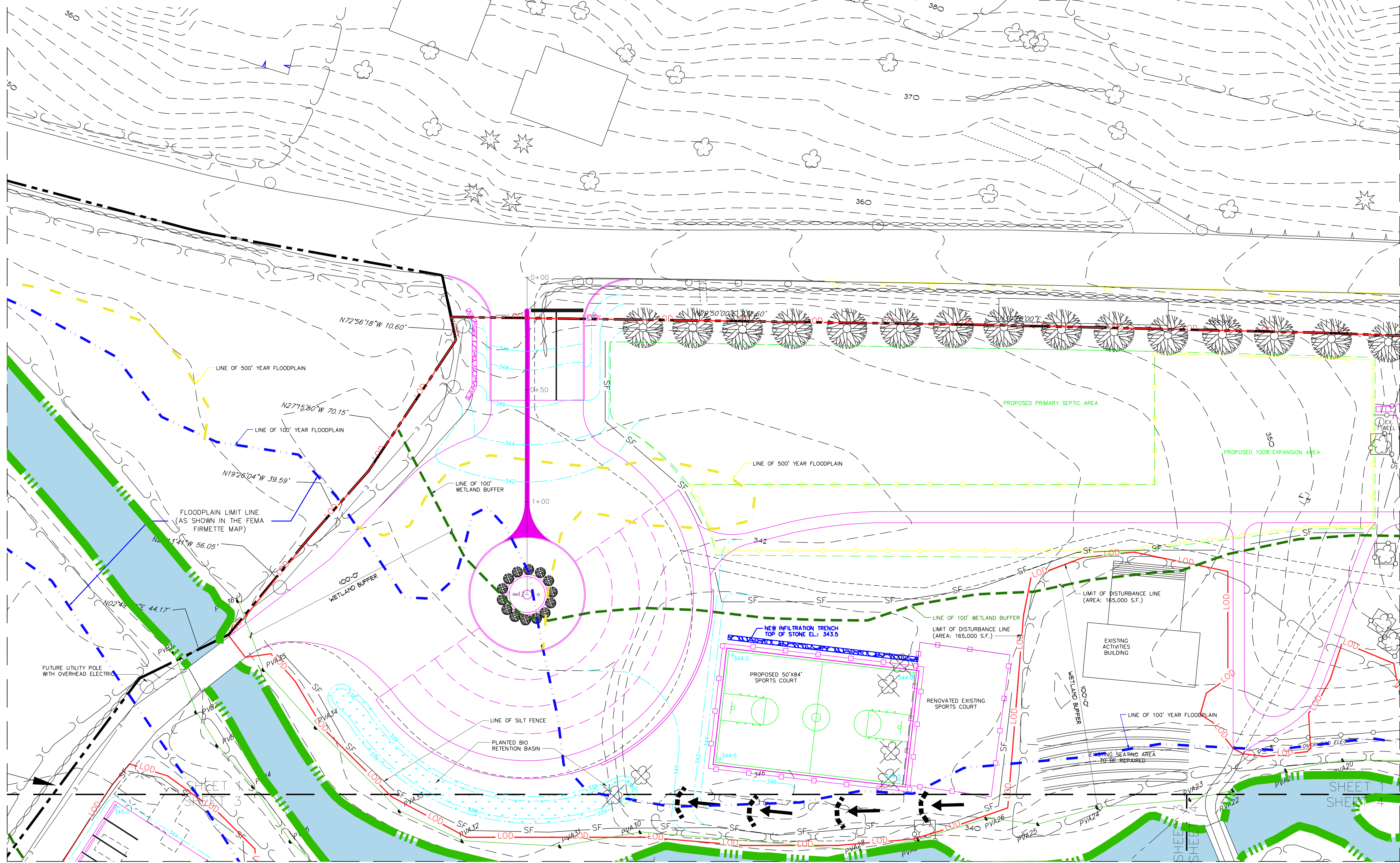

DATE: JULY 01, 2024	DWG. NO.: GUE-1
PROJECT NO: 24-014	
DRAWING BY: ARQ	
CHECKED BY: CSU & JBH	



CHRISTOPHER S.
UTSCHIG, P.E.

[illegible]

PROJECT ADDRESS:
684 PEEKSKILL
HOLLOW ROAD
PUTNAM VALLEY, N.Y.

THIS DRAWING IS AN INSTRUMENT OF SERVICE AND SHALL REMAIN THE PROPERTY OF A/R ARCHITECTURE PC. WHETHER THE PROJECT FOR WHICH IT IS MADE IS EXECUTED OR NOT, THIS DRAWING SHALL NOT BE USED BY THE OTHERS OR OTHERS ON THE OTHER PROJECTS. FOR ADDITIONS TO THIS PROJECT, THE OTHERS SHALL BE REQUIRED TO OBTAIN THE OTHERS EXCEPT BY AGREEMENT IN WRITING WITH A/R ARCHITECTURE PC. SUBMISSION OR DISTRIBUTION TO MEET OFFICIAL REGULATORY REQUIREMENTS OR FOR OTHER PURPOSES IN CONNECTION WITH THE PROJECT IS NOT TO BE CONSTRUCTED AS PUBLICATION IN DEROGATION OF THE RIGHTS OF A/R ARCHITECTURE PC. THIS DRAWING IS TO BE USED BY ANY METHOD IN WHOLE OR IN PART IS PROHIBITED. TITLE TO THIS DRAWING BELONGS TO A/R ARCHITECTURE PC WITHOUT PREJUDICE, NO MODIFICATIONS TO THIS DRAWING IN ACCORDANCE WITH THE NYS EDUCATION LAW.

DATE: JULY 01, 2024	DWG. NO.:
PROJECT NO: 24-014	PARKING
DRAWING BY: ARQ	
CHECKED BY: CSU & JBH	

PARKING